

THE CORPORATION OF
THE TOWNSHIP OF WHITEWATER REGION

By-Law # 16-05-864

Permission to utilize Unopened Road Allowance – Wilderness Tours

WHEREAS the Municipal Act Chapter 25, Statutes of Ontario 2001 Section 11 (4) provides that lower tier municipalities have jurisdiction with respect to Use of Public Road Allowances;

WHEREAS the lands hereinafter described are unopened road allowances;

WHEREAS land is required by an owner for access purposes;

BE IT RESOLVED THAT

1. The Municipal Council for the Corporation of the Township of Whitewater Region hereby enter into an Agreement with Wilderness Tours in order to grant permission and establish conditions associated with the use of unopened road allowances between Lot 6 & 7, Con 12 and Lot 6 & 7, Con 13 and Lot 5, Con 10 Northern Division, as well as the unopened road allowance between Lot 7 & 8, Con 12 and Lot 7 & 8, Con 13. The registration of this agreement shall be at the owners expense.
2. The Mayor and the Chief Administrative Officer are hereby authorized to execute the attached agreement Schedule "A".

All By-Laws or parts of By-Laws previously passed that are inconsistent with the provisions of By-Law 16-05-864 are hereby repealed

Passed this 18th day of May, 2016.



MAYOR Hal Johnson



CAO/Clerk Christine FitzSimons

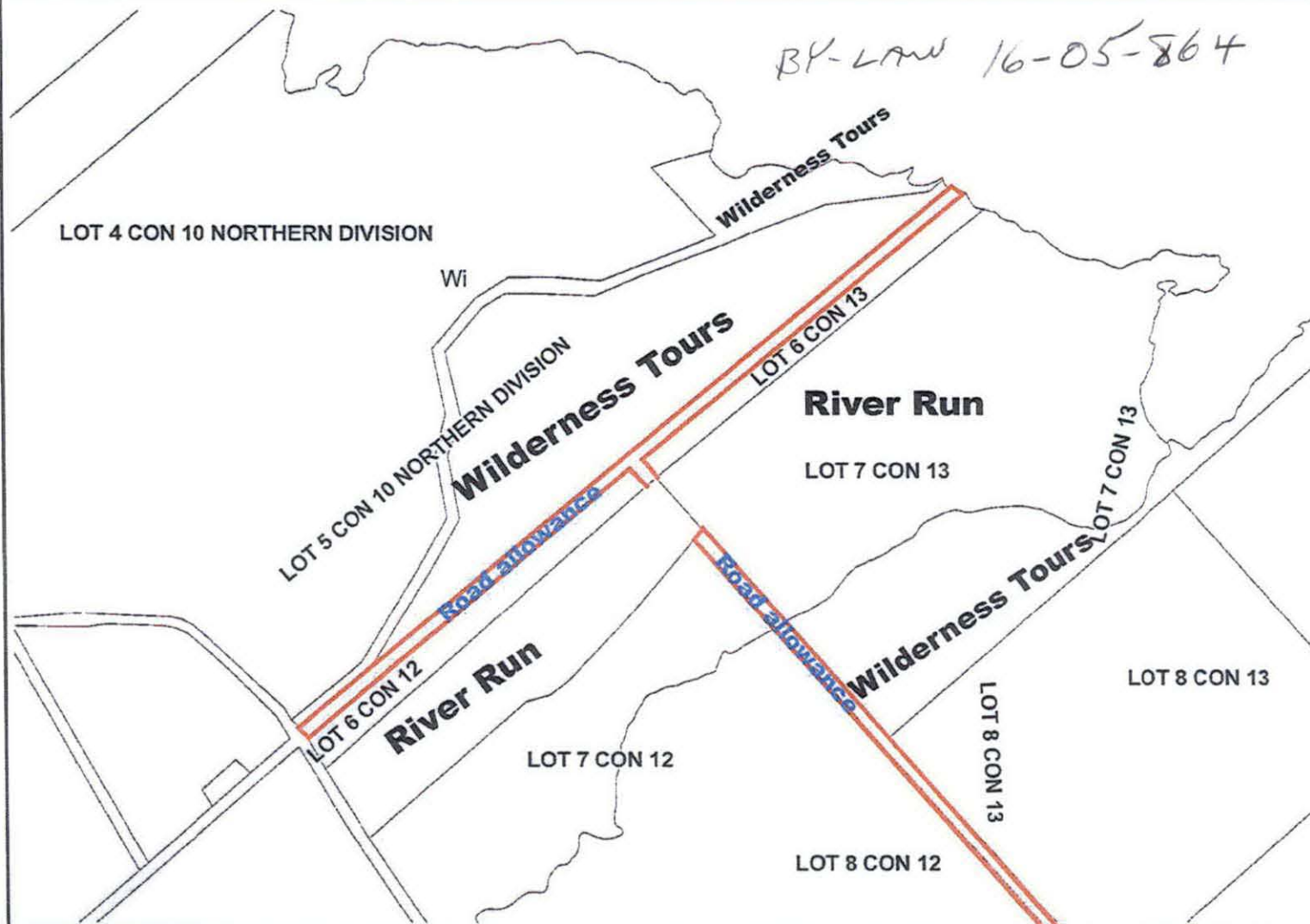

Legend

- Lots & Concessions Labels
- Property Parcels

Depending on the number of layers visible not all may be shown in the legend.

Notes

Unopened Road Allowance

This map is illustrative only. Do not rely on it as being a precise indicator of routes, locations of features, nor as a guide to navigation. The County of Renfrew shall not be liable in any way for the use of, or reliance upon, this map or any information on this map.

543.0 0 271.49 543.0Meters

NAD83_CSRS98_UTM_zone_18N
© Queen's Printer for Ontario

1:10,689



With Data supplied under Licence by Members of the Ontario Geospatial Data Exchange County of Renfrew, Ontario Ministry of Natural Resources, Pembroke, Ontario Ministry of Northern Development, Mines and Forestry

This map was produced automatically by the County of Renfrew Mapping Website